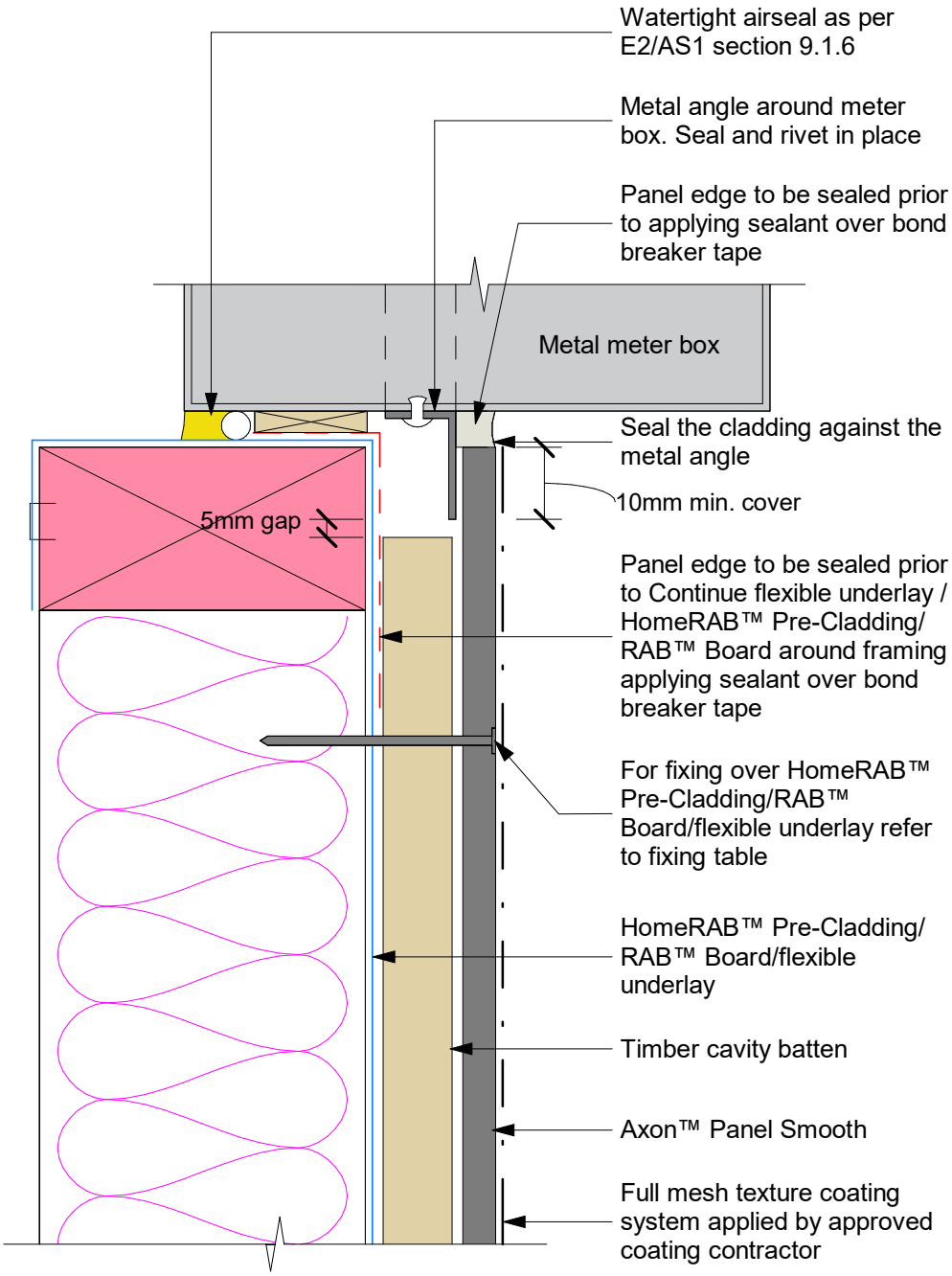

Note: When HomeRAB™ Pre-Cladding/ RAB™ Board is used flashing tape to be applied to the entire meterbox.